

¡AHORA CON MÁS SOPAS DE LETRAS!

- Crucigramas
- Palabras cruzadas
- Sopas de letras
- Sudokus
- Diferencias
- Laberintos
- Humor y más...

# GRAMAS





Nro. 329

Domingo 19 de noviembre de 2023

**ESPECIAL**

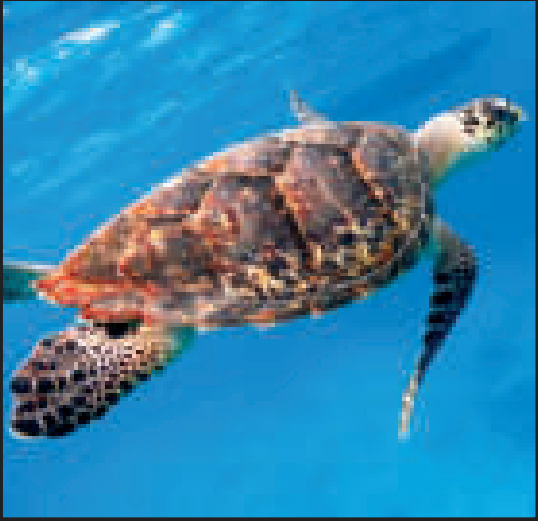
La Paz - Bolivia

**Crucigrama Autodefinido** (Fauna del mundo)

|   |           |                      |                 |                   |                       |                       |  |   |  |
|---|-----------|----------------------|-----------------|-------------------|-----------------------|-----------------------|--|---|--|
|   |           | ALREDEDOR (PREF.)    |                 | BOTINES           | NOMBRE FEM. (INV.)    | PIEDRA                |  |   |  |
|   |           |                      |                 | NOSOTROS          |                       |                       |  |   |  |
|   |           | REY DE EGINA         |                 |                   |                       |                       |  |   |  |
|   |           | CANTANTE AUSTRALIANA |                 |                   |                       |                       |  |   |  |
| CARIÑOS   |           | LIBRA                |                 |                   |                       | DEIDAD EGIPCIA (INV.) | ABSOLUTOS  | PUNTO CARDINAL  |  |
| IMITAR  |           |                      |                 |                   |                       | RIFA                  |  |   |  |
| LAS DOS   | BUITRE... |                      |                 |                   | AYUDA (ING.)          |                       | ... DE AZÚCAR  | ANT. MONEDA CHINA   |  |
| CORROERAS   |           |                      |                 | VIGORIZANTE (INV) | DISTRITO DE N. Y.     |                       |  |   |  |
| PIOJO   |           | ARA                  | RESONANCIA      |                   |                       | VATES                 | ... GIGANTE  |   |  |
| CÉLULA (ABREV.)   |           |                      | GUERRA ISLÁMICA |                   |                       | CUERNO                |  | Y (FR.)   |  |
|   | UNEN      |                      | DUEÑA           |                   |                       | COSTOSA (INV.)        | UN APELLIDO  |   |  |
|   |           |                      |                 |                   | AU                    |                       | LIGA DE FÚT-BOL EUROPEA (INV.)   | HORRIBLE  |  |
| CANTANTE ITALIANO   |           |                      |                 |                   | HISTORIADOR BRITÁNICO | TIPO DE MADERA        |  | VER (ING.)  |  |
| MUN. DE LA PAZ  |           |                      |                 |                   |                       | ESCRITOR RUMANO       |  |   |  |
|   |           |                      |                 |                   |                       |                       |  |   |  |
|  |           | INSTRUMENTO MUSICAL  |                 | PALANCA           |                       | NUEVE (ING.)          |  |  |  |
|   |           |                      |                 | VIDA (PREF.)      |                       |                       |  |   |  |
|   |           | ITALIANO (FAM.)      |                 |                   |                       | OSMIO                 |  |   |  |
|   |           | DEIDAD GRIEGA        |                 |                   |                       |                       |  |   |  |

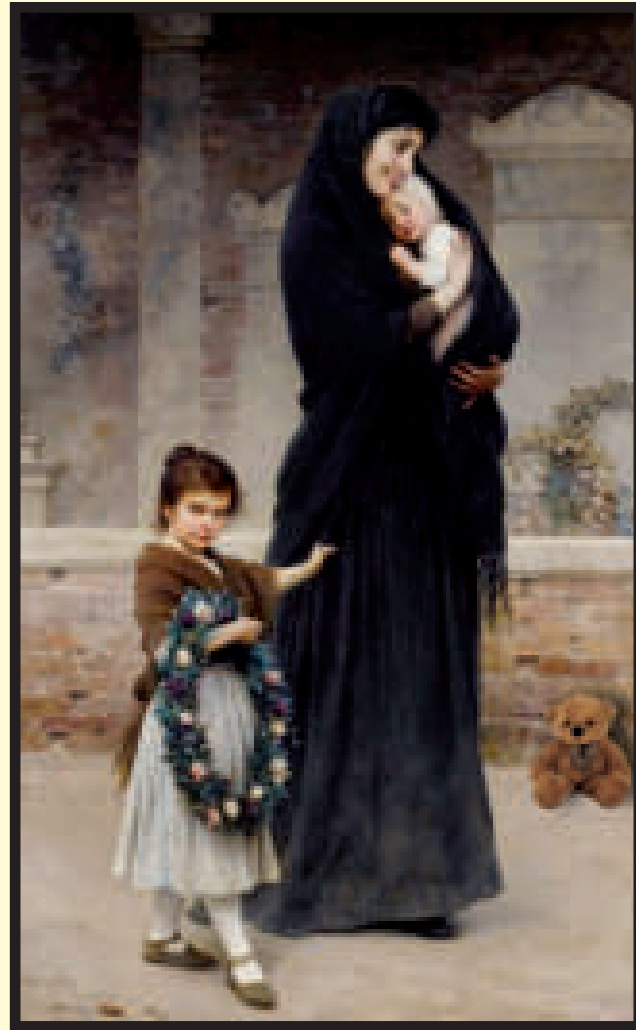

## Laberinto y Sudoku

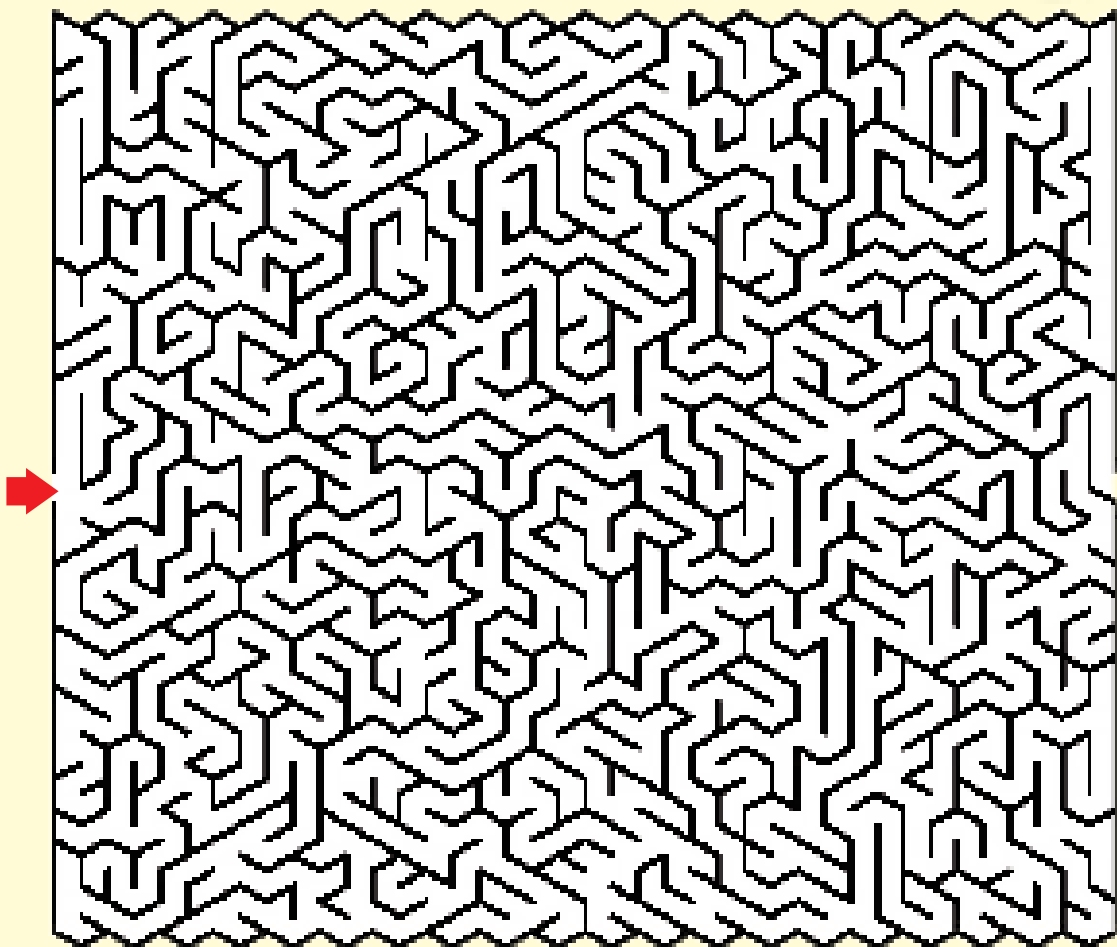

Debe completarse con los números del 1 al 9, sin repetir ningún número dentro de la fila, columna o cuadrado.

|   |   |   |   |   |   |   |   |   |
|---|---|---|---|---|---|---|---|---|
| 2 | 7 |   | 9 | 1 |   |   |   | 8 |
|   |   |   |   |   | 8 |   | 5 |   |
|   |   |   | 5 |   |   | 3 |   | 9 |
|   | 2 | 9 |   |   | 4 | 7 | 8 |   |
| 7 | 8 |   |   |   |   |   |   | 5 |
| 3 |   |   |   |   |   |   |   |   |
|   | 5 |   | 2 | 9 | 7 |   |   |   |
|   |   |   |   | 4 |   |   |   |   |
| 6 | 9 |   | 8 |   |   |   |   | 3 |

# Sopa de Letras Gigante

3

Halle en esta sopa de letras palabras que se encuentran destacadas con letras mayúsculas:

“El **HOMBRE** más **RICO** del **MUNDO** no es el que aún conserva el **PRIMER DINERO** que **GANÓ**, **SINO** el que **CONSERVA** el primer **AMIGO** que **TUVO**.”  
(MARTA MASON)

|   |   |   |   |   |   |   |   |   |   |   |   |   |   |   |   |   |   |   |   |   |   |   |   |   |
|---|---|---|---|---|---|---|---|---|---|---|---|---|---|---|---|---|---|---|---|---|---|---|---|---|
| U | U | Q | Z | H | I | A | K | U | Q | J | W | Z | F | B | S | J | Z | G | G | R | R | X | F | H |
| V | E | I | N | X | T | S | K | G | S | Z | Q | Q | W | E | S | L | M | N | V | W | X | G | Z | G |
| U | L | X | O | H | M | N | P | F | V | V | U | F | B | B | F | B | W | A | V | A | O | F | F | M |
| H | T | T | W | D | G | I | D | H | C | K | D | P | S | E | M | Z | H | J | S | M | T | W | O | R |
| H | X | M | Z | P | K | U | C | D | Y | C | U | W | X | R | N | B | O | B | S | Q | A | V | F | X |
| G | I | T | Q | G | C | F | U | V | E | C | X | H | D | D | K | H | E | Y | K | T | O | H | O | C |
| X | Q | X | R | Q | J | A | Z | L | D | P | U | R | C | K | F | Y | Z | F | V | T | B | I | E | A |
| H | A | K | T | N | S | W | Z | V | N | V | H | P | Z | U | D | Z | N | P | N | H | T | J | H | O |
| T | C | V | I | E | W | X | Y | O | U | G | M | M | X | T | N | I | W | M | A | C | H | Q | U | Z |
| B | Q | V | R | C | N | P | T | G | G | E | S | W | C | S | U | H | H | Z | P | Y | Y | F | M | Z |
| G | H | O | J | E | N | B | D | X | B | X | W | J | S | P | Q | O | C | G | W | K | F | K | I | N |
| E | K | R | V | I | S | Q | M | S | O | Y | F | X | N | F | W | V | X | U | H | C | P | A | I | A |
| R | Y | E | V | Z | P | N | B | L | H | M | H | I | V | S | P | Y | Y | M | S | Z | V | P | L | Z |
| E | D | N | U | S | S | K | O | X | Z | Z | O | N | Y | O | Q | F | L | I | Y | J | D | C | W | F |
| M | H | I | F | S | O | Y | X | Y | S | O | V | E | C | N | R | E | O | F | U | T | D | L | P | J |
| I | V | D | F | W | E | W | R | W | U | A | S | A | W | E | W | Y | Y | I | I | J | N | M | T | Y |
| R | G | M | I | Q | M | V | G | X | C | T | N | Y | V | T | A | G | D | N | M | T | S | P | U | P |
| P | Y | I | W | I | W | X | V | O | U | D | X | G | E | R | Z | O | V | D | N | T | Q | K | V | L |
| Q | F | A | F | N | J | F | F | E | X | I | Y | F | X | J | E | F | N | O | G | I | M | A | O | Y |
| J | X | H | W | H | Z | Y | H | M | Z | I | W | X | D | D | U | S | B | I | V | A | L | Y | M | P |
| L | Q | R | R | I | N | T | Q | T | L | U | W | O | G | P | M | S | N | T | S | N | O | J | V | Q |
| X | Y | R | N | I | A | P | S | T | S | B | W | X | S | T | C | S | E | O | L | O | Z | S | N | R |
| D | K | A | R | K | C | D | N | P | E | I | Q | E | Y | R | Z | Q | N | N | C | B | O | A | V | X |
| X | G | S | P | E | Z | O | E | Z | Y | P | S | Y | T | I | I | M | M | A | K | F | Q | S | U | K |
| Y | S | G | I | S | X | W | T | W | C | J | V | C | U | F | O | M | H | G | V | Y | N | S | K | U |
| Z | S | G | Z | X | L | B | K | N | M | B | L | C | V | S | M | V | P | O | K | Y | M | C | T | L |
| V | V | T | P | Y | E | O | G | W | D | F | X | U | A | K | P | M | F | W | E | Y | O | X | I | G |
| V | S | Y | T | O | D | A | D | I | M | V | Y | B | J | N | A | X | G | X | V | F | T | N | X | L |
| T | H | F | P | D | S | M | U | N | D | O | U | U | N | C | Z | Y | Q | N | J | P | X | C | D | I |
| U | S | W | Y | U | Q | K | K | W | R | H | O | V | Z | L | Q | W | K | F | Z | X | N | O | P | L |
| D | Q | H | O | Y | E | R | B | M | O | H | T | R | J | J | S | Y | J | F | T | K | R | A | S | C |
| T | C | P | T | K | N | O | U | A | C | J | R | U | P | F | T | W | N | P | T | N | A | K | Q | N |
| H | T | N | D | X | R | M | O | R | E | B | V | T | L | V | R | L | O | E | H | Z | B | C | U | I |
| N | I | J | L | C | T | O | J | T | C | U | H | B | S | X | H | N | W | S | H | W | M | M | B | S |
| Q | W | O | B | O | Z | R | C | A | D | N | Y | E | Y | W | O | J | C | T | C | O | H | B | Y | V |

# Sopa de letras

## PERSONAJES PACEÑOS

Salmón  
Pazos  
Kanki

Arguedas  
Díaz  
Villamil

Sáenz  
Larrea  
Saavedra

Bustamante  
Tamayo  
Borda

|   |   |   |   |   |   |   |   |   |   |   |   |   |   |   |   |   |   |   |   |   |   |   |   |   |
|---|---|---|---|---|---|---|---|---|---|---|---|---|---|---|---|---|---|---|---|---|---|---|---|---|
| L | S | W | A | W | E | Y | H | K | C | O | W | P | U | C | J | M | O | S | F | V | M | N | W | T |
| A | F | Z | B | O | N | V | B | S | B | Q | Z | U | K | A | F | E | T | V | I | T | P | J | W | G |
| A | G | N | N | Q | F | V | J | A | A | B | E | Q | Z | X | G | X | C | L | T | Q | M | R | N | R |
| Z | R | Q | O | E | H | S | G | I | E | O | O | J | S | A | X | T | O | R | K | U | P | P | M | K |
| C | K | B | V | M | A | T | B | E | G | R | Y | R | D | W | R | P | N | U | N | B | F | C | A | R |
| L | A | B | S | K | L | S | C | E | K | T | R | A | D | R | B | D | Q | M | J | O | Z | X | W | W |
| K | I | N | O | X | M | A | Q | B | U | S | T | A | M | A | N | T | E | W | J | P | U | J | Y | X |
| K | A | M | Z | G | X | W | S | K | L | I | D | G | L | A | B | V | X | V | X | O | J | L | V | O |
| A | L | L | A | T | N | A | S | G | K | I | Z | R | B | I | T | L | X | N | A | S | I | N | Q | L |
| H | G | B | P | L | H | S | S | C | Q | V | S | F | B | N | Z | A | I | D | K | A | A | N | S | U |
| N | E | B | Y | S | L | G | V | T | A | Y | O | V | P | E | Q | N | L | Q | E | P | S | A | N | K |
| P | I | U | G | I | L | I | B | I | E | R | L | G | G | P | P | I | T | O | M | F | C | Y | Y | I |
| O | L | K | A | B | S | D | V | T | L | U | A | Z | C | S | H | S | X | N | H | Y | Z | W | A | Q |
| K | S | T | N | G | I | G | P | A | E | O | E | Z | L | A | E | P | H | Q | X | Z | I | Y | G | K |
| N | A | A | S | A | Q | I | Q | F | J | A | D | N | O | K | R | P | G | T | K | X | N | A | W | N |
| Z | O | H | S | T | K | L | X | Q | N | F | C | A | D | S | A | D | E | U | G | R | A | U | T | I |

# Palabras Cruzadas

**BOLIVIA**

1. Municipio de La Paz
2. Expresidente boliviano
3. Provincia del Beni
4. Danza de Chuquisaca
5. Autor de la obra literaria 'Surumi'
6. Municipio de Santa Cruz
7. Cerro en Chuquisaca

Danza también popular en el departamento de Potosí

# Crucigrama Autodefinido (Compositores)

|              |         |                |              |                       |                 |                  |                |                    |                |             |                   |
|--------------|---------|----------------|--------------|-----------------------|-----------------|------------------|----------------|--------------------|----------------|-------------|-------------------|
|              |         |                |              | NUMEN                 | UTILIZA         | AHORRADOR (ING.) | ATUFA          |                    |                |             |                   |
|              |         |                |              | PENETRA (INV.)        |                 |                  |                |                    |                |             |                   |
|              |         |                |              | NAVÍO                 |                 |                  |                |                    |                |             |                   |
|              |         |                |              | SELECCIÓN (INV.)      | GANADO          | C. DE BOLIVIA    |                |                    |                |             |                   |
| SIERRA       | INDIO   | ÁRIDO CERÁMICO | NOMBRE MASC. |                       |                 |                  |                |                    | UNA CONSONANTE | RUTH OPORTO | AZUL CLARO (INV.) |
| C. DE ITALIA |         |                |              |                       | PEÓN            |                  |                |                    |                |             |                   |
| UNO (ING.)   |         |                | ESTUDIAR     |                       |                 | PRISIONERA       | DEVOREN (INV.) | MILTON... (BRASIL) |                |             |                   |
| PERLA        | SUCESOS |                |              |                       | DEIDAD GRIEGA   |                  |                |                    | RASPAR (INV.)  | SÁBULO      |                   |
|              | BOTE    |                |              |                       |                 | INSPIRA          |                |                    |                |             |                   |
| TAMBOR       |         | YEAR (ESP.)    | UN RECIENTE  | MÉXICO                |                 | POLÍTICO CHILENO |                |                    | DONAN          |             |                   |
| APOCADO      |         |                |              | CHARLY... (ARGENTINA) |                 | AGRURA           |                |                    |                |             | ARSÉNICO          |
| DESTRUYE     |         |                |              | GLORIA TAMAYO         |                 | EMBROLLO         |                |                    | BOLIVIA        | NOMBRE FEM. |                   |
|              |         |                |              |                       | PILONES         |                  |                |                    |                |             |                   |
|              |         |                |              |                       | PARENTES (INV.) |                  |                |                    |                |             |                   |
|              |         |                |              | VER (ING.)            |                 |                  |                |                    |                |             |                   |
|              |         |                |              | ACTOR ESTA-DOUNIDENSE |                 |                  |                |                    |                |             |                   |
|              |         |                |              | 502 (NUM ROM. INV.)   |                 |                  |                |                    |                |             |                   |
|              |         |                |              | AGNÓSTICO             |                 |                  |                |                    |                |             |                   |



## MUNICIPIOS Y POBLACIONES DE LA PAZ

Achocalla  
Peñas  
Curahuara

Apolo  
Palca  
Laja

Viacha  
Chuma  
Ancoraimes

Corocoro  
Pucarani  
Irupana

Batallas  
Arapata  
Copacabana

|   |   |   |   |   |   |   |   |   |   |   |   |   |   |   |   |   |   |   |   |   |   |   |   |   |
|---|---|---|---|---|---|---|---|---|---|---|---|---|---|---|---|---|---|---|---|---|---|---|---|---|
| L | Ñ | P | J | G | P | T | O | W | U | Ñ | Q | E | D | X | Y | F | F | S | T | Q | F | U | A | D |
| B | R | O | B | O | A | E | W | I | W | V | U | S | D | Q | K | U | I | S | O | R | T | V | V | K |
| U | C | A | H | S | L | K | H | E | U | H | Y | I | J | L | R | X | N | M | S | W | Q | Y | Y | C |
| G | U | S | W | M | C | E | F | K | T | L | B | Q | K | T | A | T | B | T | C | R | L | J | O | S |
| G | X | Y | O | H | A | R | D | M | S | E | Z | H | E | W | B | E | H | Q | B | I | J | P | U | V |
| H | E | K | I | O | A | X | X | Ñ | E | E | C | U | H | A | R | J | S | A | L | L | A | T | A | B |
| F | M | D | X | D | O | D | K | O | S | L | I | F | E | U | G | R | G | A | Ñ | C | D | N | X | F |
| Q | Z | T | N | Z | M | J | N | N | U | E | T | T | Q | N | D | X | Ñ | C | A | R | F | W | K | M |
| W | T | R | L | D | F | A | M | U | H | C | Y | J | N | G | F | O | D | B | R | O | L | P | N | D |
| G | U | K | V | K | K | F | T | J | D | T | E | V | I | I | L | H | A | D | L | R | D | C | C | B |
| Ñ | A | M | B | J | J | Ñ | C | Y | I | O | V | R | N | T | N | N | B | N | S | S | Ñ | K | D | Q |
| K | N | Ñ | A | X | Y | K | E | O | B | G | U | O | A | Z | A | T | A | P | A | R | A | S | M | J |
| O | F | D | I | B | P | P | I | S | C | P | S | A | R | U | U | O | P | K | A | P | A | P | D | B |
| W | M | E | F | O | B | Y | A | P | A | H | U | X | A | Q | J | I | N | L | C | N | D | A | R | E |
| C | G | A | S | T | B | Z | V | N | R | U | P | Z | C | J | S | C | A | B | Q | B | I | A | E | V |
| S | U | N | T | Q | Z | P | A | I | P | U | U | F | U | P | F | L | M | J | T | A | J | Y | N | K |
| S | V | C | Z | P | F | T | M | I | E | P | V | O | P | Ñ | L | T | G | F | Y | P | J | P | P | T |
| S | T | O | A | R | A | U | H | A | R | U | C | V | I | A | C | H | A | B | O | A | Ñ | A | Z | V |
| Q | I | R | F | Q | M | E | J | L | X | Y | P | U | C | M | A | N | U | R | A | D | I | C | L | S |
| B | Q | A | K | H | L | M | L | R | S | Ñ | F | O | I | P | L | J | O | M | F | D | G | Y | G | E |
| N | G | I | Q | Z | O | S | E | K | F | F | H | G | I | F | K | C | Y | V | Ñ | C | Z | D | Y | L |
| C | O | M | S | L | C | L | X | J | I | C | Ñ | E | A | P | O | Q | B | P | J | Q | W | Ñ | T | O |
| Z | U | E | W | O | L | S | B | C | A | T | D | S | D | R | L | S | Z | O | T | V | G | N | I | X |
| J | T | S | K | L | X | F | O | T | X | T | J | S | O | X | C | A | B | Ñ | A | I | E | A | M | R |
| I | B | K | S | G | T | L | P | J | M | S | I | C | J | Q | Y | N | P | I | H | V | Ñ | P | X | I |
| O | K | D | T | C | A | P | K | E | Q | G | Z | V | Z | W | R | J | L | P | R | F | K | V | W | D |
| L | O | F | Ñ | P | N | F | J | I | Ñ | M | E | S | W | O | Ñ | D | M | W | J | J | A | M | T | Y |
| O | K | N | C | T | H | W | D | C | Q | A | I | D | V | J | J | F | H | J | O | F | N | R | X | C |
| P | A | F | B | F | M | Y | D | U | T | A | S | R | Y | Q | X | P | W | Y | G | X | S | F | B | T |
| A | L | H | B | F | K | D | X | G | Y | H | N | W | S | H | S | H | G | R | U | A | D | Z | F | O |
| B | P | G | U | D | E | J | N | K | X | L | H | R | G | Y | J | H | H | S | J | K | D | U | W | E |
| J | X | V | C | E | Z | G | W | V | J | H | T | O | I | F | H | X | H | V | Z | O | F | X | F | G |
| K | G | K | P | K | H | U | F | W | X | W | J | M | E | B | X | I | D | R | M | Q | X | E | W | O |
| J |   | O | R | B | Q | Z | E | D | K | S | C | W | R | P | O | I | J | Y | H | G | U | U | D | R |
| M | V | R | Z | B | P | Z | X | W | Q | E | P | S | X | N | Y | U | V | E | C | H | I | N | B | U |

# Soluciones Pueblograma anterior

Nº 326 del Domingo 12 de noviembre de 2023

CLUB  
ROBE  
UVAS  
ZETA  
ARSA  
FOLAR MAR MARA  
APACHE ACIDO  
RIDE OLO KAFI  
ATARNTE MACEL  
DANO DITINKNI  
AYOLANE OLEO  
SALADINOVENA  
DOCTO  
CIAN  
TADO  
OLOR

FUSO  
HAER  
OLLA  
TELN  
ENAG  
BARROBAUNION  
ESPESODATLETA  
LENTEIRAIIDER  
IOKENPONMAO  
CALROSBMETROM  
OBEOTEASBAYA  
SIENTESCANAL  
AGUA  
LIYA  
ADOM  
NABA

LACCHQUIETA  
NEOERFOCEP  
AFLAIGHIB  
IMPIDOFABNO  
ROREYAPMAF  
DELTHOINABI  
TRAEHALUEIA  
CABERARANCE  
IPAREBARBAR  
VBARBARAOL  
SILLOIALLA  
ALIEDOALIAN  
LEDEOHARGA

|     |     |     |
|-----|-----|-----|
| 473 | 658 | 291 |
| 582 | 491 | 637 |
| 619 | 723 | 845 |
| 238 | 517 | 964 |
| 165 | 984 | 372 |
| 947 | 362 | 158 |
| 726 | 135 | 489 |
| 351 | 849 | 726 |
| 894 | 276 | 513 |

MISOCKTNGASDEFVZQOQZXFHNI  
UMBLOHWRNEIHERMXXWCTYRTOI  
ZOPFOWWNEIHERMXXWCTYRTOI  
NGOTMKHYNRXXNSJYXVBFWNWCXW  
BZIMXSEJBRAPRCHMPFEDOPYJHN  
PQFLUQLSLOWZPFEEEDPYOGQXRH  
FBNALNYZEIGMOPNMRGOKITET  
XFFAYECCQYBELRLOWTQROKIDJ  
DLQYZTQAFMVHVXYWKPKOLOMNT  
QMPWGUQARXRUJCMGHPJUISXAO  
IDAKAIHLNFBWUUNMSXIQAAEPV  
LHNSBRKNOXJUVQZDFGUEOPTDRA  
OPFQLEZDSGNLPRYKPFMSGPTBEDJ  
ZESNRJEUIGDBLZVQWTBMRAMES  
CPLYELLHRVCONVIVIDOWBLXW  
WIKDINJBYUQLTMBNDDQYMIJAINA  
CGKZPKKMRJFTBJCJTJUSGPFVBR  
NTMAAYRNJXNBUXEDVPTTJXVDBE  
QBYPAIKNRKZVRPSEPMGIZOHRIV  
KGLLBNHYNYXAZYLBNHYHFODTE  
PBBRAXLABYZXHYRQBELEMQJOR  
JLCSORREPFENCFFPWBBSAMJTOT  
PHSACCOPIFNGENEROSIDADPROE  
SPNETYROURSOFFLTTFTBLZFOYIO  
QCSBFRBOILICBREPPIELAYHAYJ  
QDMOFWVWVMOENTHBERITVRLSQ  
RVNBMKJLAGRCWCWSEZKFLZBEL  
RNDXFRJIDLNAUJQPPFUCYMRWP  
NOORUTRAEPVCUNQKIJOFMORIZ  
AGIQQPYAGGSISTHXLNITYQYXKA  
GNTCKXILYNLHDVXXKIQZLIBFGW  
LFMYATMHRBONCKXRIKXUJQPMEND  
HERKALNDEIDANEFKZUNHSWLOOL  
HOWDUPFAZMVVADEAUEWACKRPSZYQ  
EGQYQEGRCNZLPEBLTHFGSGWWS

SGMCWKJFGDMYYTMLFFMCEBTHBJ  
TTAWORSEUDANAZAHZONRYVGHFPH  
KEIRZUMPRMTXWTFQKMERVGGPH  
MZNFNCGYWGTMXLFZRIWUYU  
DGIQKVUEQMASFGXYIURQPAZEH  
ACLJMETODGYYSJZAFDTSPI SCWA  
LLNHWBBHAJAWTUTJQPPBTBAHAX  
CCSAMIPVYCHHEBZJDNTPKPHZTX  
DFAKIFYXACNCHYNAALDOWYTLXARS  
WVDLQJEXVYFOLLEGGGXYPYHBMOZ  
VITNOKHHGPMCAEANTRSEEDNRCM  
WEOIERCXELUHNESTKQRWCTJVGGA  
WYFZEXUBIUEIFOCIQLUHSRHOHL  
PHNTKFDOTMMAFACXZICNCLTOSB  
KPOFIRELMZKHLBQYQDISEWRVVEU  
HWBOJOIOXMYPRCHYIAQSSBDRKAB  
CAFHCLHRNKUFBJFATDSEVULHBU  
WFPFWGTVHPRTOTXWQZROXDIKST  
LKWKERTOSQGMRSWCCXSDAZGFWZ  
RGCNALDOSTARUYHKISOPTBOJFVY  
GUBPQREJWIFWAGWAWJHNLMAK  
KPKMGUUXMEWLLMIMUYGGWRKQAL  
PGCJJSWPPDQGHLEZYLSHRTZCRT  
UJYIACHMVECKRIZULBCKLMBZG  
FRJBMLYSOSMOGUXIALMPZKTHW  
ZELLWIIYETWZERSXUBREWYXSKH  
UMGJYANDWVZVJXDBLPNCMGNHX  
DGGJYACRCCKBNSINMQSEJYVPGZ  
YJSAIRFCMKRWNZINFBTSEEROPZE  
OJXMPMXNYJALYMNOPKRSEECM  
ZFACEBSEYTPKZNTAKZONPHBJKZ  
GXYSXORJXGZQFSDOTLVWXXHRL  
XKBHAXLYATAOCCOPOLNRFEPAS  
KQCYEGUPMDIUGQGLRMYMSEMS  
WSTKPHZNRREFKOBBCORZTSZXC

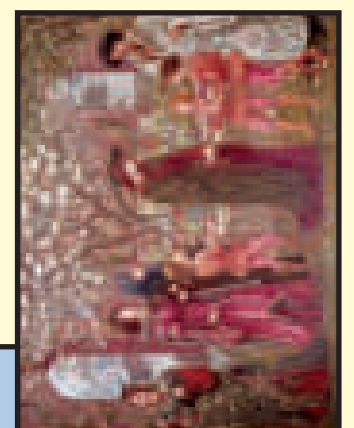
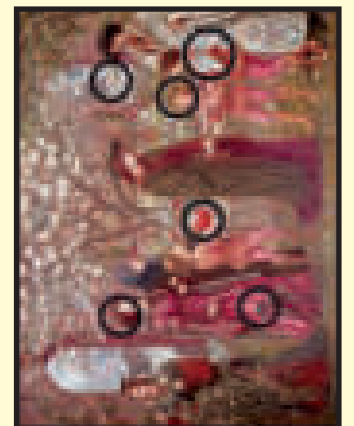

KACDLHCMMHWBCTRCXKAE LFCM  
FOPFASIMILARAAROBLEKRYKSH  
JCHYLYLCIRYFASBLCHDWTYKSHA  
BJEASIDEKOSSCWKNEVVFJEMAYI  
KEYEEROKZUIBULOCFLBDBXO  
JMHQELJNMGMTALNFICTZDLQIR  
TJEMRYOTNHLZSXTZCTOBU PANP  
ILUBOCCHOIGYKDTATSMMSRJJUU  
YLORIEYSIBDUPGOCASAGCCDDYT  
OENOCKOBYGNMZJDOGSTGHOXKY  
LQBAIQCCLJOLHCACLOUYWPFY  
QZUBRBFPAJQFRLQIDAXECVVEW  
EPGCLLACGALGBRLLPZALRBS  
IRSSPHBQKXTZCKRESYQPSAPEA  
XNCO SCARODANI PRAWZETLOPDB  
NLEIAEGFFADXTDWHRYCMBB

BELLEZZA  
EURO  
ADIGLIONE  
ESTELINA

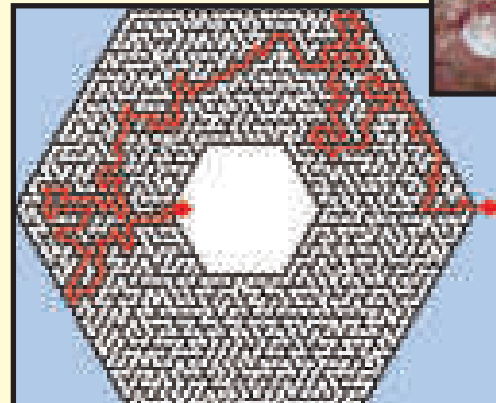

# 8

# Crucigrama Autodefinido

(Personajes)

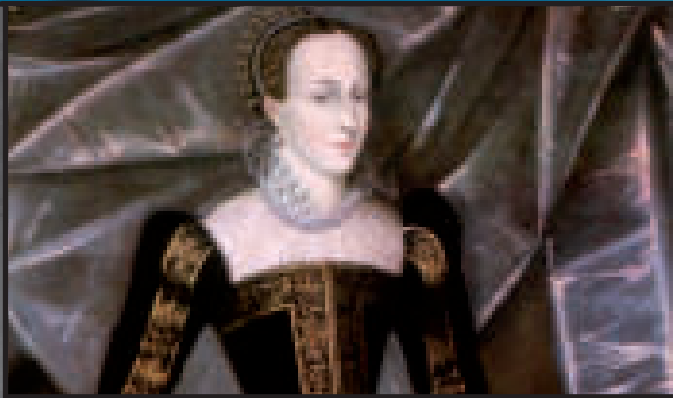

|                           |                     |                            |                            |                     |                             |                    |                               |                        |                    |
|---------------------------|---------------------|----------------------------|----------------------------|---------------------|-----------------------------|--------------------|-------------------------------|------------------------|--------------------|
| COMPañIA<br>(ABREV. INV.) |                     | VOCALES<br>DÉBILES         |                            | ESTUDIARÁ           |                             | ESCUCHADO          |                               | C. DE<br>ECUADOR       | UNIÓN<br>EUROPEA   |
|                           | ALGUNO<br>(ING.)    |                            |                            | PINO<br>(ING. INV.) | ACIAGO                      |                    |                               | NUEVO<br>(AL. INV.)    |                    |
| DEIDAD<br>EGIPCIA         |                     |                            |                            | FILOSÓFO            |                             | 502<br>(NÚM. ROM.) |                               |                        | CALZADO            |
|                           |                     | GORRA                      |                            |                     |                             |                    | POLÍTICA                      | ESPASMO                |                    |
| XENON                     |                     |                            | RÍO DE<br>SUIZA            |                     |                             | EXAMINARÁ          |                               |                        |                    |
|                           | BAJA                |                            |                            | COSTEÑOS            |                             |                    | ESCRIBIÓ<br>"HUASIPUN-<br>GO" | PERCIBIRÁ              | AMERICIO           |
|                           | ELEMENTO<br>QUÍMICO |                            |                            |                     | RELATA                      |                    |                               |                        |                    |
|                           |                     |                            |                            |                     | ACTOR<br>LOCALIZA<br>(INV.) |                    |                               |                        |                    |
| MAR<br>(ING.)             |                     |                            | SE ATREVE                  |                     |                             | GRANDE<br>(ING.)   |                               |                        | ANCIANO<br>(PREF.) |
| PRON.<br>PERS. (INV.)     | REGUERA<br>(INV.)   | LUIS<br>SALAS              | EDICTO DE<br>UN ZAR (INV.) | PEDAZO              |                             |                    |                               |                        | MIRA<br>(INV.)     |
|                           |                     |                            |                            |                     |                             | POLÍTICO<br>CONGO  |                               |                        |                    |
| EXISTIRÁ                  |                     | YUNQUE                     |                            |                     |                             | AEROPLANO          | VÍCTOR<br>OCAMPO              | RÍO DE<br>RUSIA (INV.) |                    |
| DONA                      |                     | EXTRAORDI-<br>NARIO (INV.) |                            |                     | INDICA<br>LUGAR             |                    | BERZA<br>(INV.)               |                        | UNO<br>(ING.)      |

## Gamal Abdel Nasser

Nació, el 15 de enero de 1918, en el popular barrio de Bakoos, en Alejandría, en el seno de una familia perteneciente al pueblo de Bani Mur, en la gobernación de Assiut, en el Alto Egipto. Considerado uno de los grandes líderes de los

movimientos de liberación en Oriente Medio y en los países africanos.

Apoyó los movimientos de liberación nacional de Argelia de 1954 a 1962, y la revolución de Yemen en 1962.

El presidente Gamal Abdel Nasser murió, el 28 de septiembre de 1970, a la edad de 52 años.